The University of North Carolina at Charlotte
Division of Business Affairs
Technical Operations and Planning

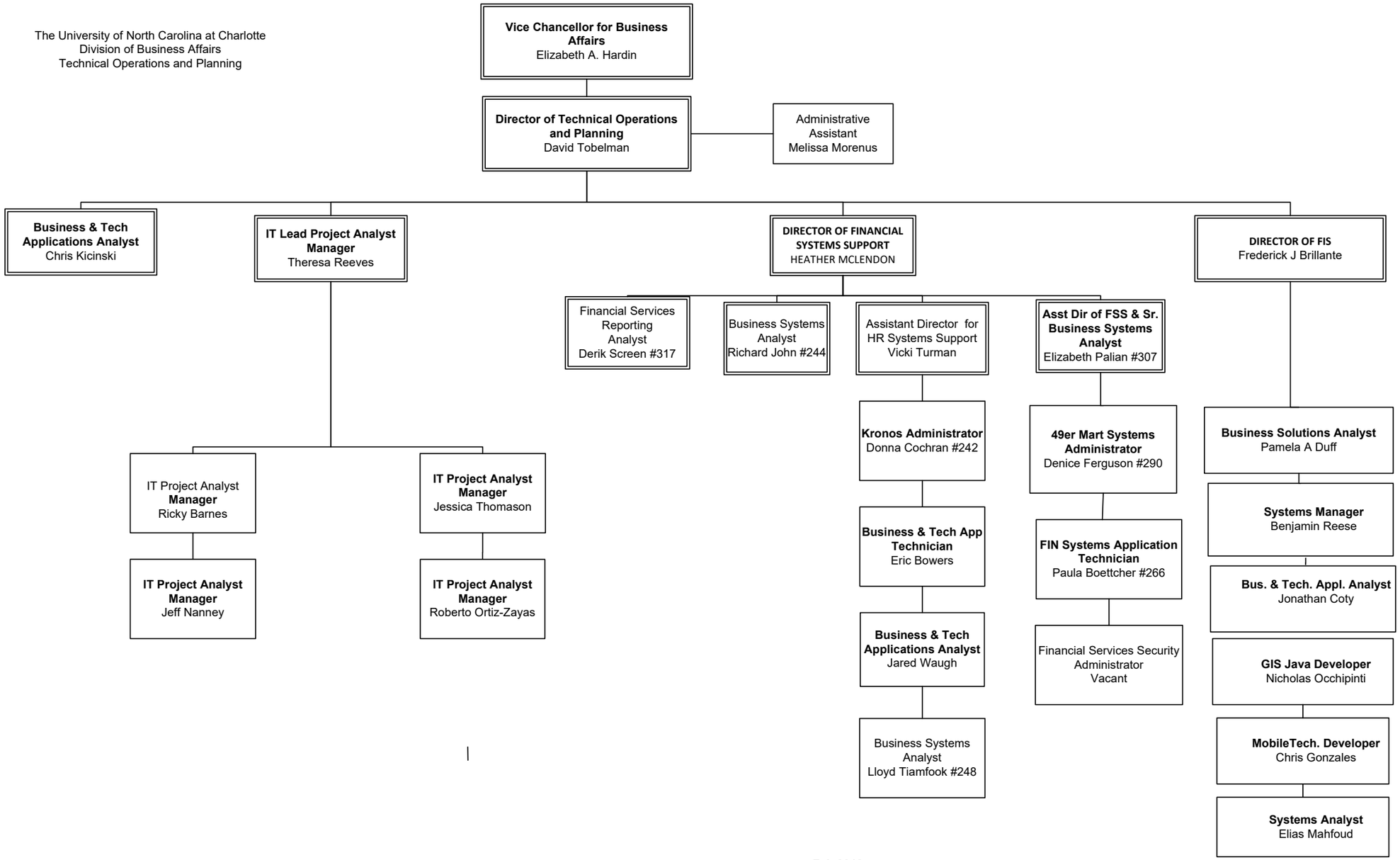

Feb 2018