UNC CHARLOTTE

Financial Services
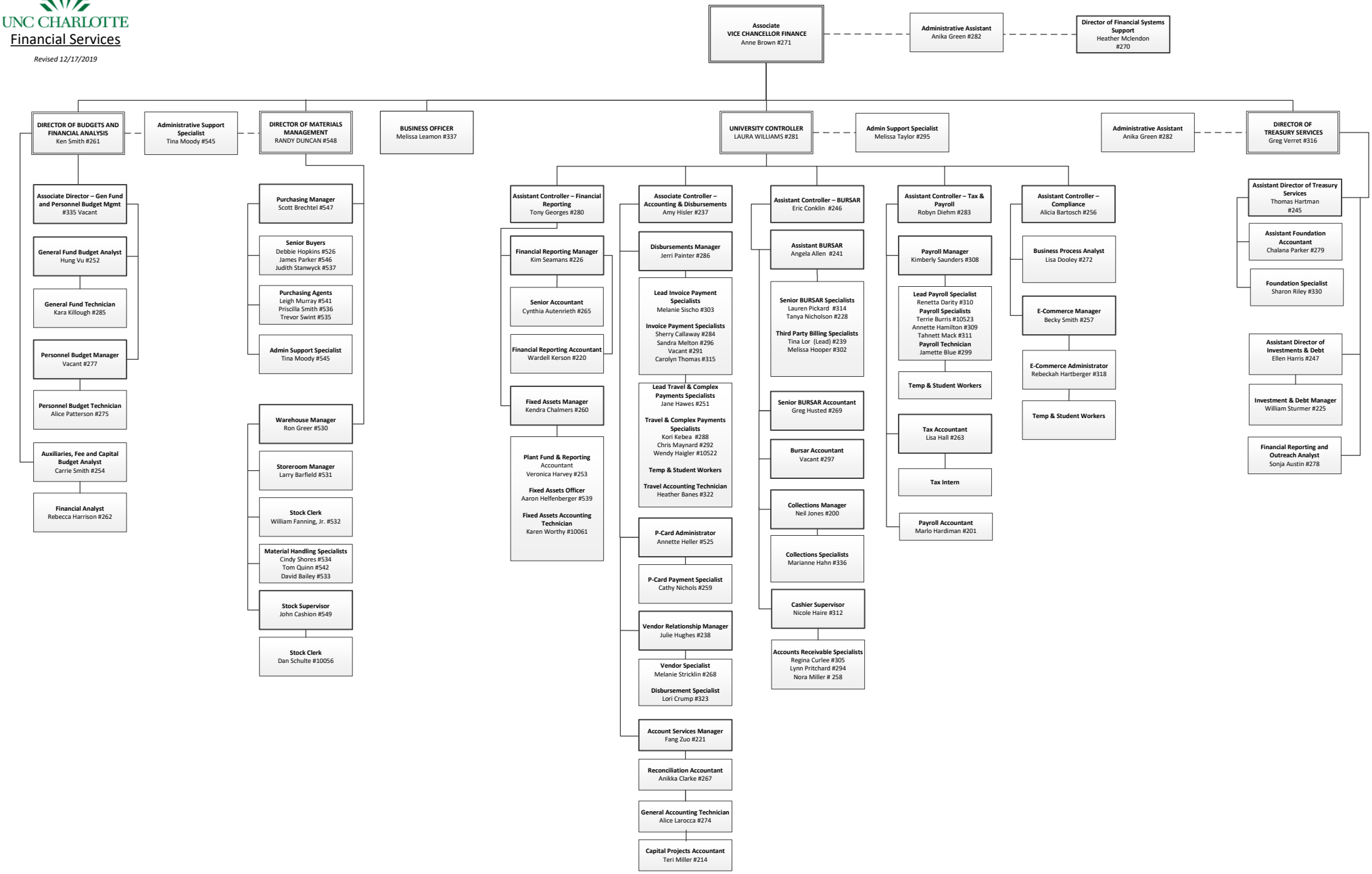
Revised 12/17/2019